

P E R M I T

CITY OF NAPOLEON
255 W. RIVERVIEW AVE
NAPOLEON, OHIO 43545

DIVISION OF BUILDING & ZONING
PH (419) 592-4010
FAX (419) 599-8393

PERMIT NO: 1006

DATE ISSUED: 02-20-02

ISSUED BY: BND

JOB LOCATION: 526 EUCLID AVE

EST. COST: 15000.00

LOT #:

SUBDIVISION NAME:

OWNER: MANSFIELD, MIKE
ADDRESS: 526 EUCLID AVE
CSZ: NAPOLEON, OH 43545
PHONE: 419-599-4318

AGENT: JERRY APT CONSTRUCTI
ADDRESS: U148 CR 25
CSZ: STRYKER, OH 43557
PHONE: 419-445-8789

USE TYPE - RESIDENTIAL:

OTHER:

ZONING INFORMATION

DIST: R-2 LOT DIM: AREA: FYRD: 30 SYRD: 7 RYRD: 15
MAX HT: 18 # PKG SPACES: 2 # LOADING SP: MAX LOT COV: 35%

BOARD OF ZONING APPEALS:

WORK TYPE - NEW: X REPLMNT: ADD'N: ALTER: REMODEL:

WORK INFORMATION

SIZE - LGTH: 56' WIDTH: 30' STORIES: 1 LIVING AREA SF: 1680
GARAGE AREA SF: HEIGHT: BLDG VOL DEMO PERMIT:

WORK DESCRIPTION
FOOTER/FOUNDATION
ONLY

FEE DESCRIPTION

PAID DATE

FEE AMOUNT DUE

BUILDING PERMIT

67.00

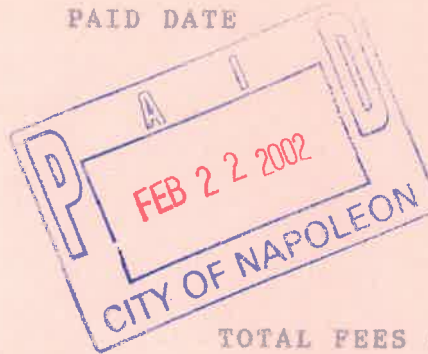

TOTAL FEES DUE

67.00

DATE

APPLICANT SIGNATURE

P E R M I T

CITY OF NAPOLEON
255 W. RIVERVIEW AVE
NAPOLEON, OHIO 43545

DIVISION OF BUILDING & ZONING
PH (419) 592-4010
FAX (419) 599-8393

PERMIT NO: 1006

DATE ISSUED: 02-20-02

ISSUED BY: BND

JOB LOCATION: 526 EUCLID AVE

EST. COST: 15000.00

LOT #:

SUBDIVISION NAME:

OWNER: MANSFIELD, MIKE
ADDRESS: 526 EUCLID AVE
CSZ: NAPOLEON, OH 43545
PHONE: 419-599-4318

AGENT: JERRY APT CONSTRUCTI
ADDRESS: U148 CR 25
CSZ: STRYKER, OH 43557
PHONE: 419-445-8789

USE TYPE - RESIDENTIAL:

OTHER:

ZONING INFORMATION

DIST: R-2 LOT DIM: AREA: FYRD: 30 SYRD: 7 RYRD: 15
MAX HT: 18 # PKG SPACES: 2 # LOADING SP: MAX LOT COV: 35%

BOARD OF ZONING APPEALS:

WORK TYPE - NEW: X REPLMNT: ADD'N: ALTER: REMODEL:

WORK INFORMATION

SIZE - LGTH: 56' WIDTH: 30' STORIES: 1 LIVING AREA SF: 1680
DRAGE AREA SF: HEIGHT: BLDG VOL DEMO PERMIT:

WORK DESCRIPTION
FOOTER/FOUNDATION
ONLY

*- NEW SITE
PLAN*

FEE DESCRIPTION

PAID DATE

FEE AMOUNT DUE

BUILDING PERMIT

67.00

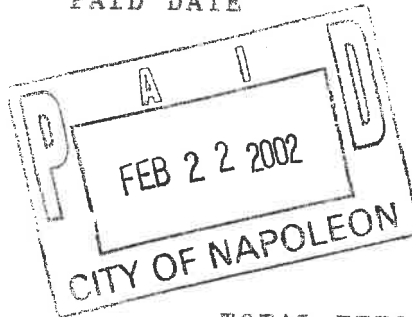

TOTAL FEES DUE

67.00

DATE

APPLICANT SIGNATURE

CITY OF NAPOLEON INSPECTION FORM

PERMIT #: 1006

DATE ISSUED: 02-20-2002

JOB LOCATION: 526 EUCLID AVE

OWNER: MANSFIELD, MIKE

OWNER PHONE: 419-599-4318

CONTRACTOR: JERRY APT CONSTRUCTION

CONTRACTOR PHONE: 419-445-8789

WORK DESCRIPTION: FOOTER/FOUNDATION

PLUMBING: UNDGR _____ RGHIN _____ FINAL _____

 SEWER INSP _____

MECHANICAL: UNDGR _____ RGHIN _____ FINAL _____

 FURNACE REPLC _____ AIR COND _____

ELECTRICAL: UNDGR _____ RGHIN _____ FINAL _____

 SERV UPGR _____

BUILDING: SITE _____ FTG _____ FNDT _____

 STRUC _____ ROOF _____ EXT _____

 VENT _____ ACCES _____ EGRS _____

 SMKDT _____ FINAL _____

 ISSUE TEMP OCCUP _____ ISSUE OCCUP _____

STRG SHED: SITE _____ FINAL _____

SIGN: FTG _____ FINAL _____

FENCE: SITE _____ FINAL _____

MISC INSP: _____

NOTES: _____

INSPECTOR INITIALS: _____

6' Backfill

6'-to 4' Backfill 56'

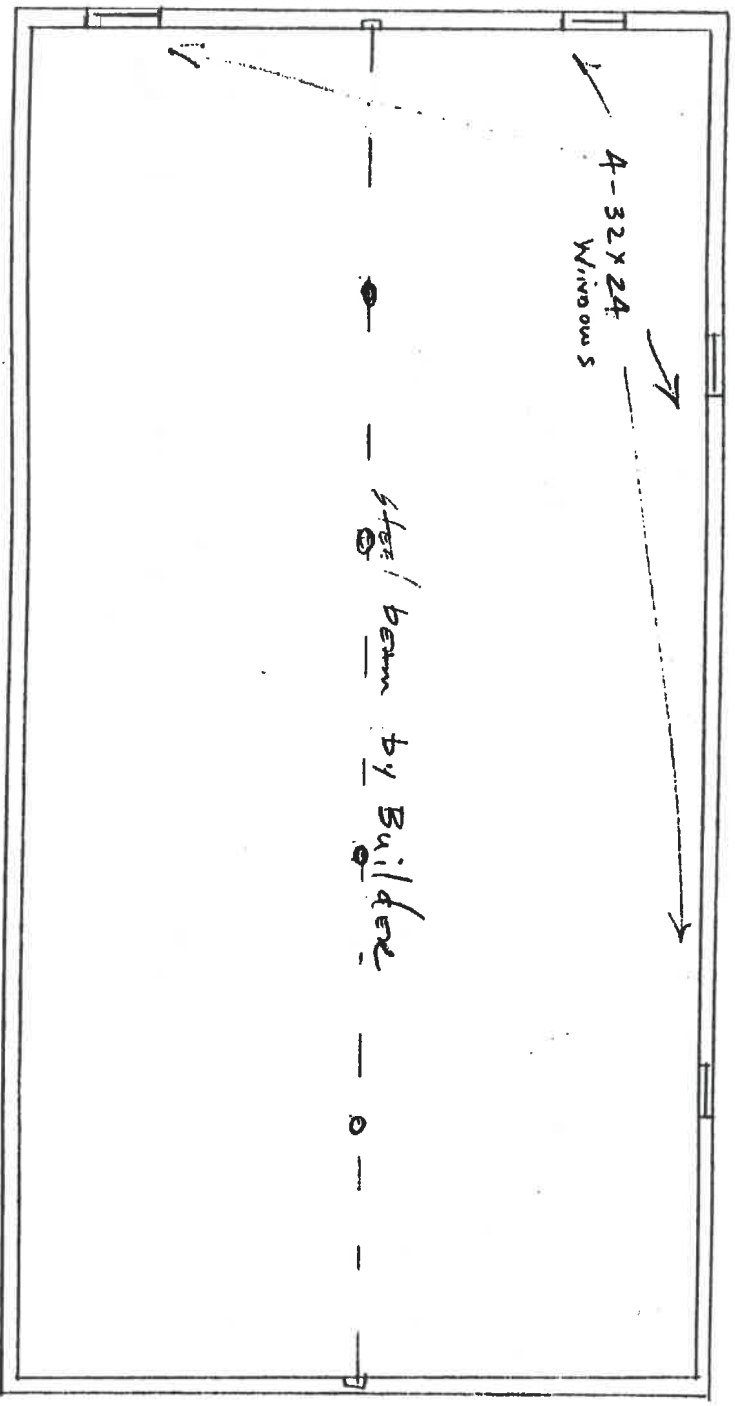

2x8 Basement Studs @ 16" o.c.

4' Backfill

30'

Permanent Wood Foundation Quote



BEIWER LUMBER ENGINEERING DEPT.#

1-800-987-8344

Lumber Yard LUGBILL SUPPLY
 Builder Name APT CONST.
 Project Name 30X56 NAPOLEON

Contact LYLE
 Fax # 419-445-0845
 Date 01/17/2002

DESCRIPTION	Quantity	LF
2X8-8' 16" OC WALL SYSTEM ON CONCRETE FOOTINGS WITH 3/4" PLYWOOD	1	
OPTION 9-1/2" IPI40 JOIST 16" OC	4	
TOTALS		\$

JOB# 209-1766 REVISED

THIS IS A PRELIMINARY QUOTE BASED ON DRAWINGS AND INFORMATION SUPPLIED TO BIEWER LUMBER. THIS QUOTE IS FOR MATERIAL ONLY, IF ENGINEERING/DESIGN IS REQUIRED CONTACT BIEWER LUMBER EWP DEPARTMENT FOR COSTS AND LEAD TIMES.

THIS QUOTE INCLUDES CAULK, 6 MIL POLYETHYLENE SHEETING NAILS, AND TREATED LUMBER MATERIALS NEEDED TO CONSTRUCT A P.W.F. WALL AND/OR FLOOR SYSTEM.

PRICE GOOD FOR 60 DAYS

- WATER-DISTRIBUTING SYSTEM
 PROVIDE APPROVED BACKFLOW
 DEVICES. BR-51-38 *2/23/76*

2" TRAP REQUIRED. (P)
 TABLE BR-51-45 (P)
2/23/76

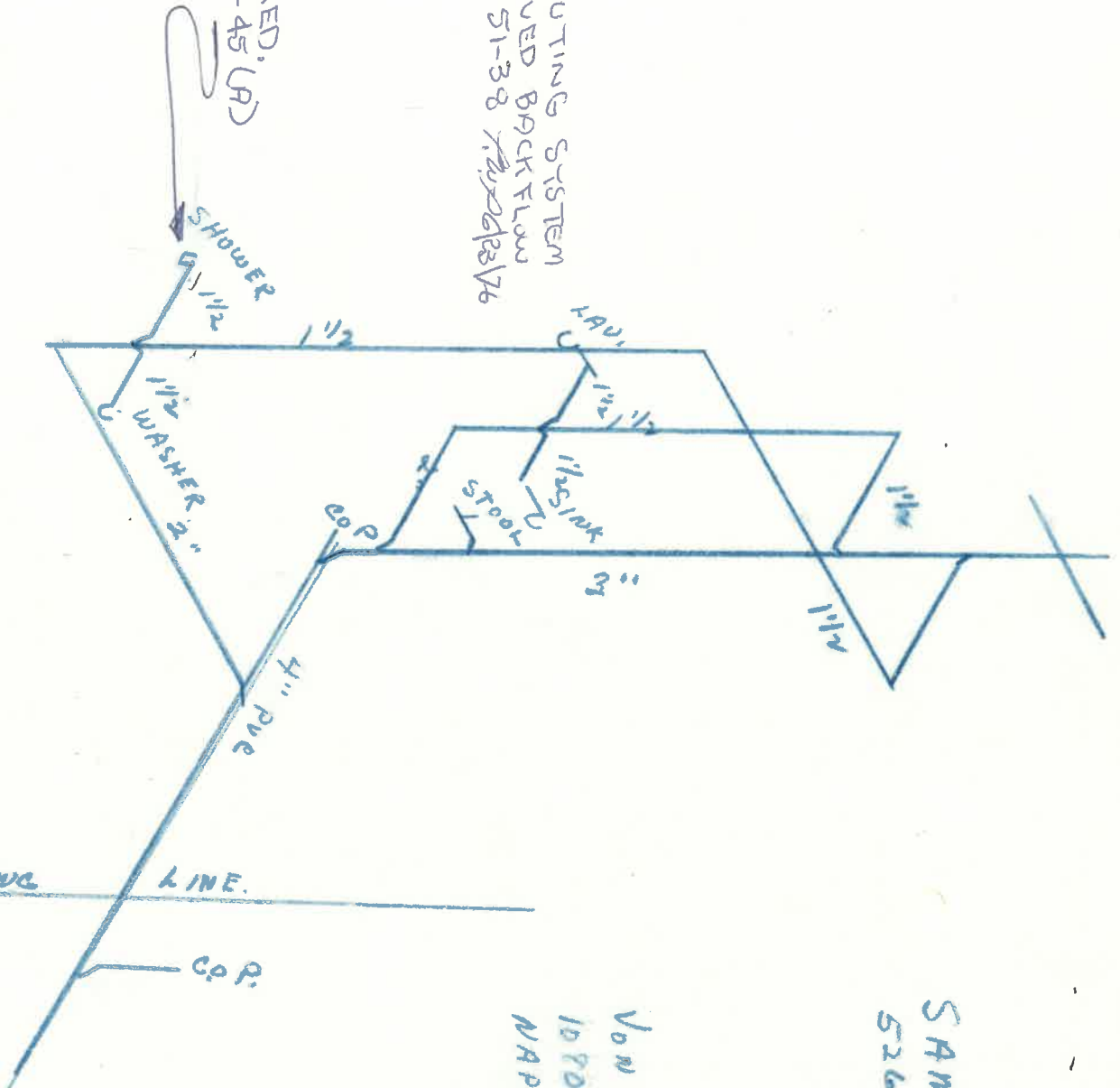

SAM Homan
 526 Euclid

Von Deylen Plumbing
 1070 Greenwood Ave
 Napoleon,

CITY OF NAPOLEON
 ENGINEERING DEPT.
 PLAN APPROVAL
 BY: *[Signature]*
 DATE: *2/23/76*

6-21-76

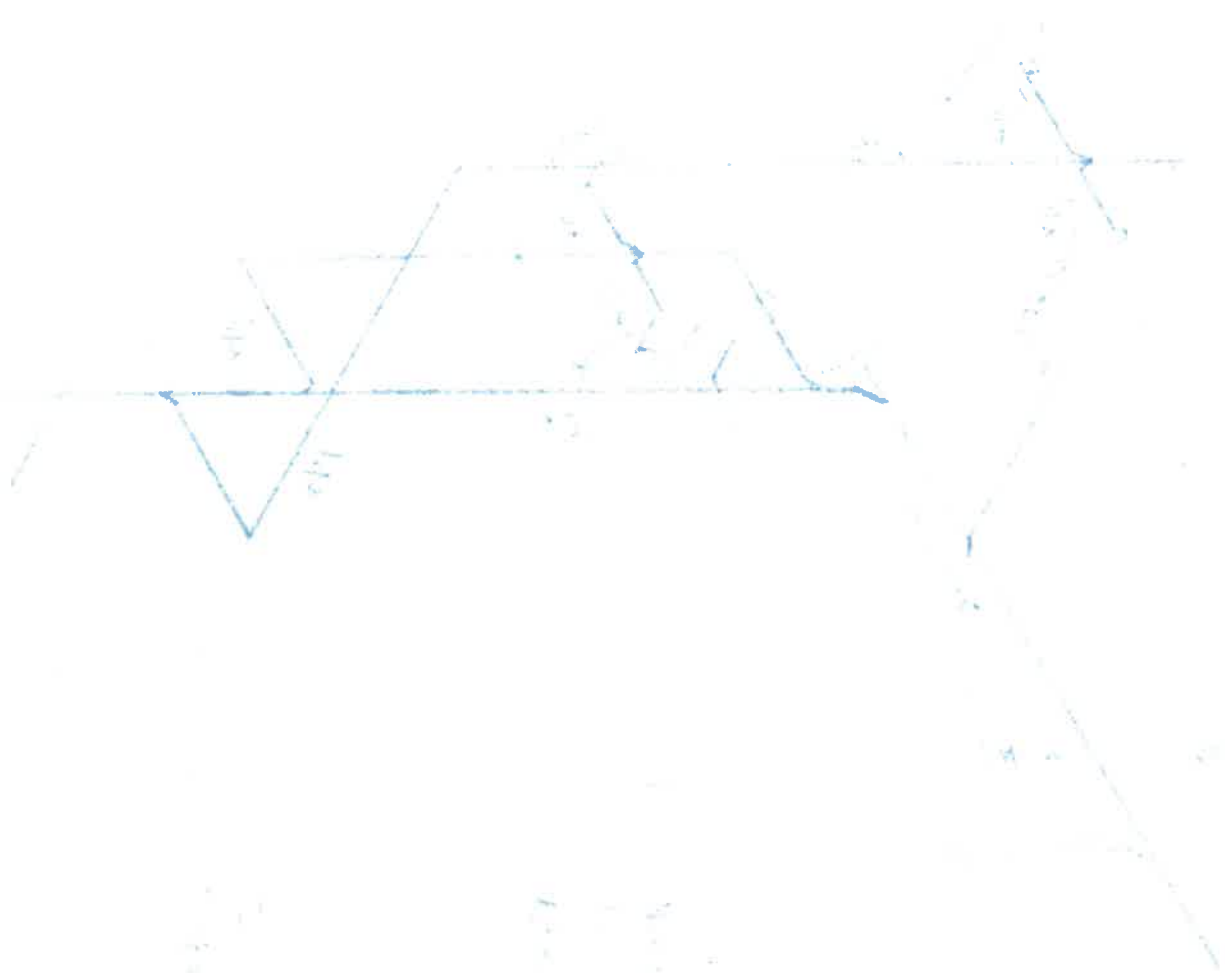

Handwritten notes or labels, possibly describing dimensions or material specifications.

Handwritten notes or labels, possibly describing dimensions or material specifications.

Handwritten notes or labels, possibly describing dimensions or material specifications.